

PREPARED FOR : HENRY SAILER
821 VANSLYKE DR.
FONTANA WI. 53125

PLAT OF SURVEY

- OF -

J.K. SURVEYING INC.
N3705 WILLOWBEND LANE
LAKE GENEVA, WI, 53147
262-248-3697

THE SOUTH 68 FEET OF THE FOLLOWING DESCRIBED PROPERTY LOCATED IN THE CITY OF ELKHORN, BEGINNING AT A POINT ON THE SOUTH LINE OF COURT STREET 1 CHAIN SOUTH AND 8 CHAINS 47 1/2 LINKS EAST OF THE NORTHWEST CORNER OF THE SOUTHWEST 1/4 OF THE SOUTHEAST 1/4 OF SECTION 36, IN TOWNSHIP 3 NORTH, RANGE 16 EAST (BEING THE NORTHEAST CORNER OF LAND FORMERLY OWNED BY WARRAN A. AND ANNIE M. THOMAS) AND RUNNING THENCE EAST ALONG THE SOUTH LINE OF COURT STREET 2 CHAINS AND 93 LINKS TO THE WEST LINE OF ADAMS STREET 3 CHAINS AND 75 LINKS TO THE NORTHEAST CORNER OF LAND FORMERLY OCCUPIED BY CALVIN GOLDER; THENCE WEST 2 CHAINS AND 93 LINKS; THENCE NORTH ALONG GOLDER'S AND THOMAS FORMER LINE 3 CHAINS AND 75 LINKS TO THE PLACE OF BEGINNING.

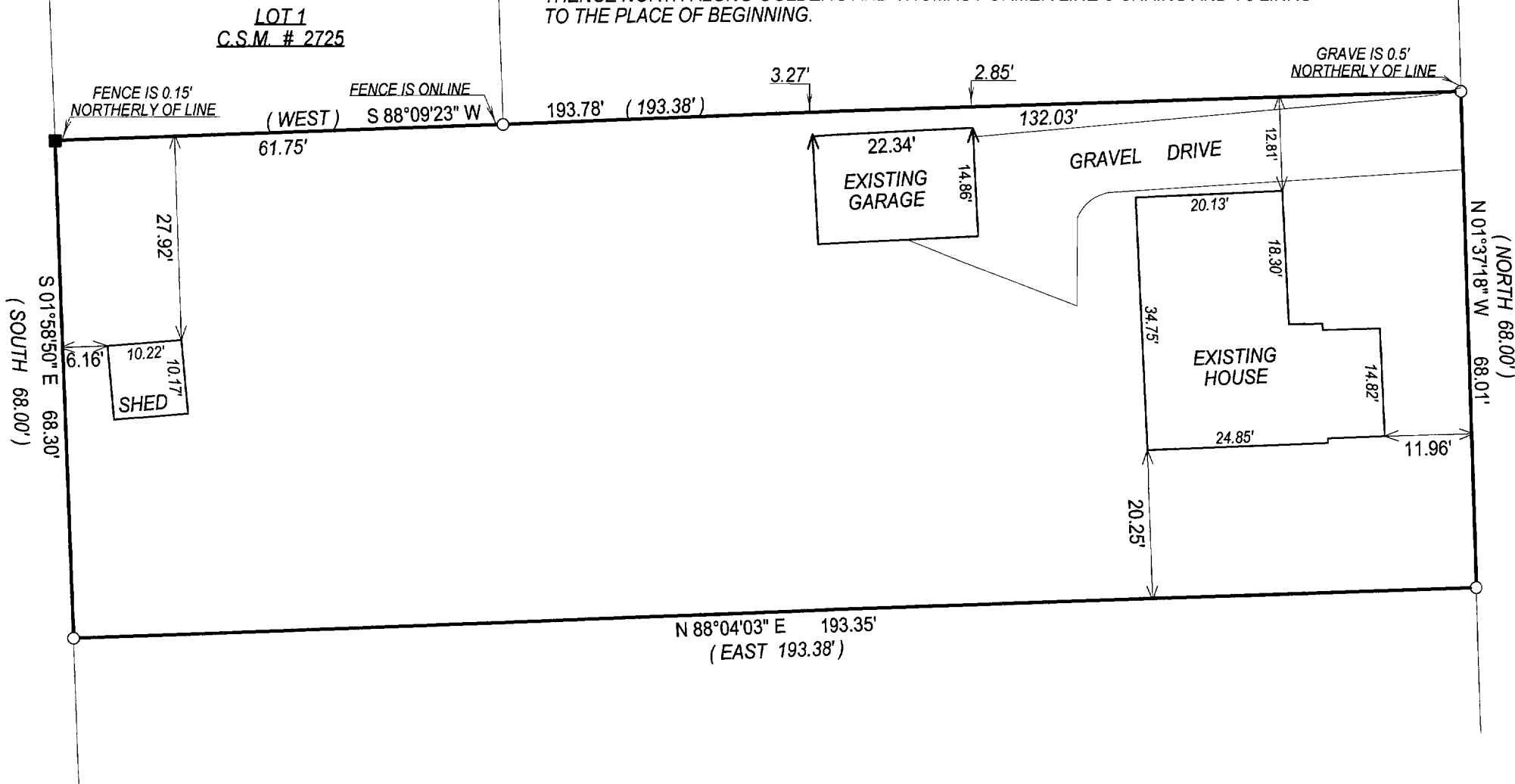

C.L. ADAMS STREET
(42' WIDE ROAD)

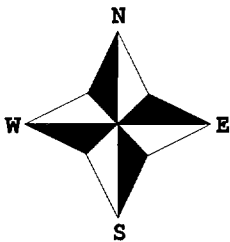

- () = recorded as
- = found iron bar
- = found iron pipe
- = set iron pipe
- = set iron bar

SCALE 1" = 20'

JOB # 03-721

TAXID # YUNW00182

NOTE : BEARINGS ARE REFERENCED FROM C.S.M. # 2725.

COMPARE LEGAL DESCRIPTION ABOVE AND DRAWING WITH DEED. FOR BUILDING RESTRICTIONS AND EASEMENTS NOT SHOWN, REFER TO DEED. ABSTRACT SOURCES AND LOCAL MUNICIPAL CODES. NOTIFY THE SURVEYOR IMMEDIATELY OF ANY DISCREPANCY.

"I hereby certify that I have surveyed the above described property and that the above map is a true representation thereof and shows the size and location of all visible structures, apparent easements and encroachments if any."

This survey is made for the present owners of the property, and those who purchase, mortgage, or guarantee the title thereto, within one year from the date hereof.

KW

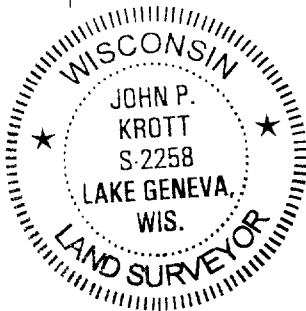

John P. Krott
JOHN KROTT S - 2258
Wisconsin Registered Land Surveyor
(original if signed in red)

DATED THIS THE 13th DAY OF NOVEMBER 2003.

004-1725